

PLAT OF SURVEY

A parcel of land situated in the Southeast Quarter of Section 33, Town 9 South, Range 2 West, Madison Township, Williams County, Ohio. Located within the Michigan Meridian Survey of the Original Land Subdivisions of Ohio.

SURVEYED FOR:

Allen L. Clark
Deed Vol 295 Page 478

Parcel: 092-330-00-019.000

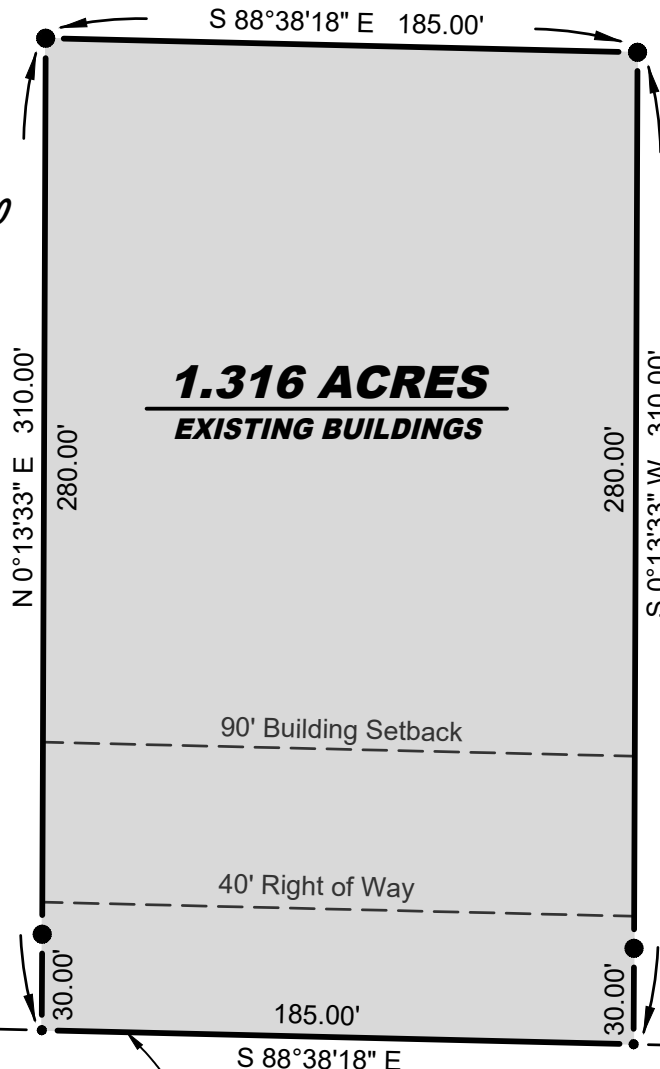
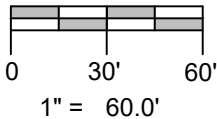
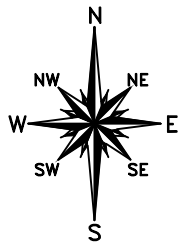

GENERAL OCC. NOTE:

A fence existed along most of the Western boundary of this split. A fence existed approx. 40' west of the Eastern boundary. All other lines of occupation were agricultural or lawn.

REFERENCE SURVEYS

- Volume 16R Page 130
- Volume 19R Page 126
- Volume 20R Page 042

SURVEY LEGEND

- Placed 5/8" Rebar w/ Cap
- X Found PK Nail
- Point Established this Survey
- Found Iron Pin or Pipe
- ⊗ Found Railroad Spike

SW COR, SE 1/4, SECTION 33

S. LINE, SE 1/4, SEC 33 COUNTY ROAD O

SE CORNER, SECTION 33

I hereby certify that I have surveyed the premises shown on the Plat above. All dimensions are shown in feet and decimals thereof. Since this survey does not include a title search, there could be easements or other encumbrances upon the land which are not shown on this survey Plat. If these are required, please furnish the necessary information. The Bearings and Distances shown on the Plat above are based on State Plane Coordinates, SPC83, Zone Ohio North. This survey has been recorded in Volume 28R Page 489 of the Williams County Survey records.

Brian M. Wieland
Brian M. Wieland - Ohio Registered Surveyor No. 8286

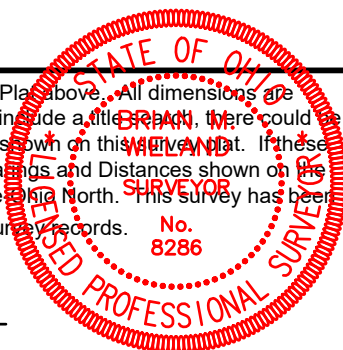

DATE: 9-5-2024 | JOB: 24-147

WIELAND SURVEYING & ENGINEERING, LLC
14067 County Road 20
West Unity, OH 43570
419-553-0112 - Voice
brian@wielandsurveying.com